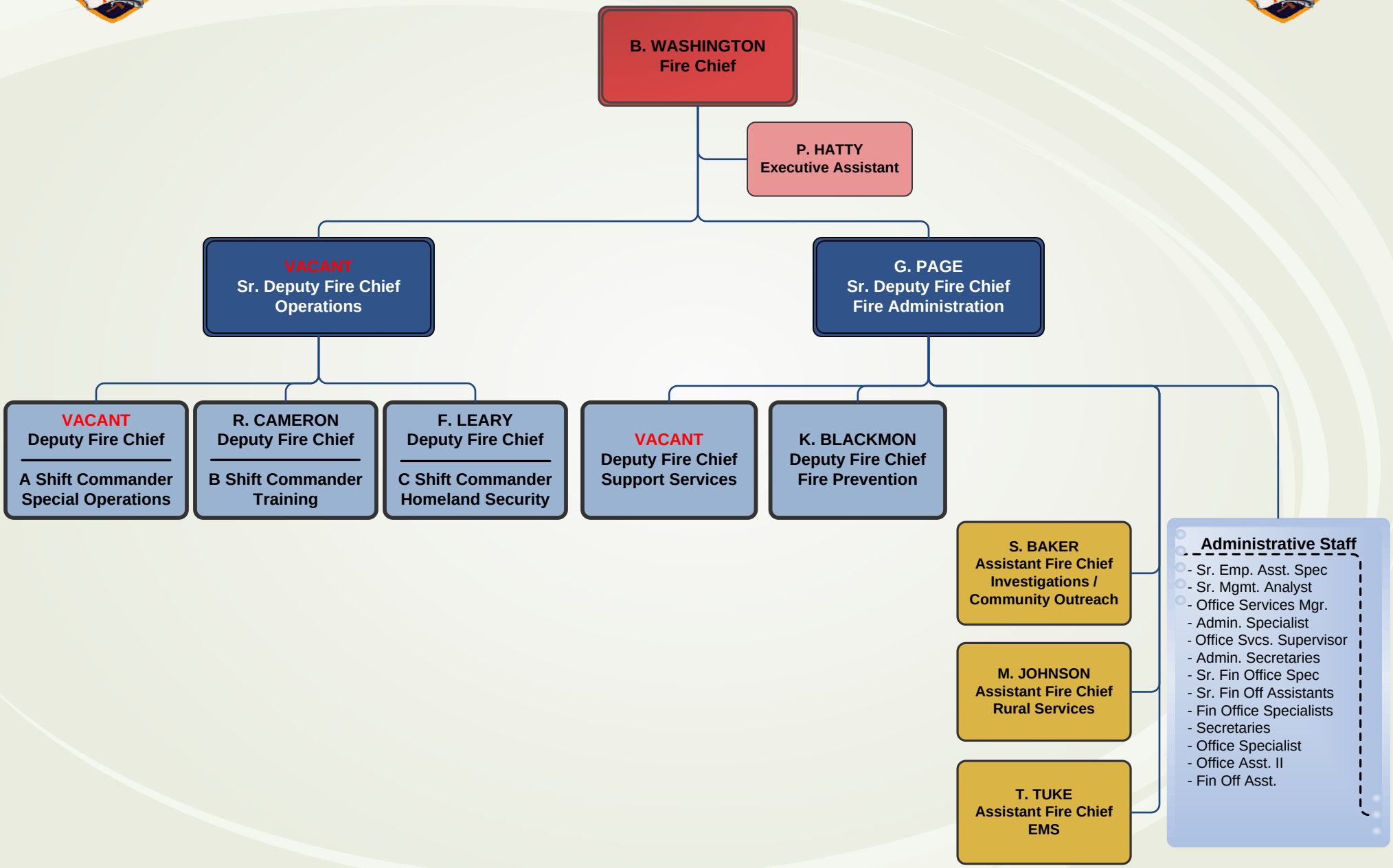CLARK COUNTY FIRE DEPARTMENT
Functional Organization
Effective: July 1, 2011